ENCOMPASSING ALL LEVELS OF LAW ENFORCEMENT TRAINING

The **Chief Clarence Dickson Police College and Training Center** is a state-of-the-art training facility located at the Miami Police Headquarters' complex, in the heart of Downtown Miami. The Center offers multifaceted programs equipped to meet the needs of criminal justice professionals and the new generation of law enforcement officers. Learn from the leaders in law enforcement at one of most

★ *Want to become a fully certified police officer?*

★ *Already a law enforcement official, but want to take specialized training?*

★ *Are you a police manager, ready to move to the next level?*

★ *Are you a law enforcement official from a foreign country interested in learning new law enforcement techniques/practices?*

★ *Interested in working in law enforcement, but not ready to become a police officer? The Public Service Aide Academy may be right for you!*

Miami Police Department
Training and Personnel Development Section
400 N.W. 2nd Avenue
Miami, FL 33128

The Chief Clarence Dickson Police College and Training Center
350 N.W. 2nd Avenue
Miami, FL 33128

(305) 603-6624
www.miami-police.org/PoliceTrainingCenter

TRAIN WITH THE EXPERTS LEARN FROM THE LEADERS IN LAW ENFORCEMENT

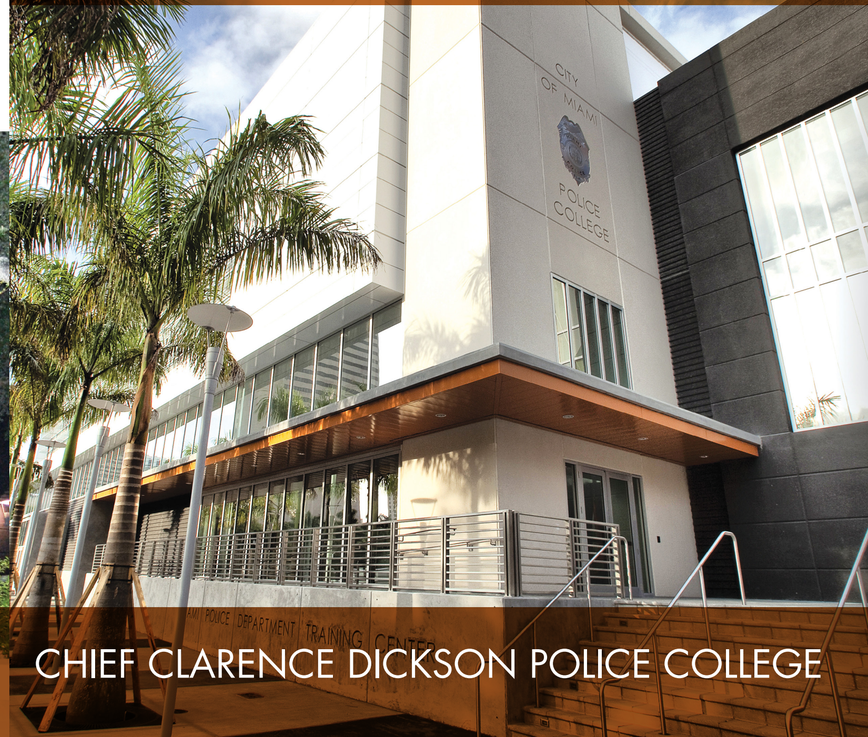

CHIEF CLARENCE DICKSON POLICE COLLEGE

THE MIAMI POLICE TRAINING CENTER
FLORIDA'S PREMIER FACILITY

THE THREE SCHOOLS OF THE CHIEF CLARENCE DICKSON POLICE COLLEGE:

The Police Academy Class (PAC):

Have you always wanted to become a law enforcement officer but were not sure where to start? Take control of your future….Obtain your law enforcement certification at the Chief Clarence Dickson Police College, a police training academy fully certified by the Florida Department of Law Enforcement. Enroll in the Miami Police Academy today… Come join the PAC!

- Attend Academy classes full or part-time.
- Full-Time: Traditional classes are offered with a curriculum centered on a 10-hour class day, four days a week.
- Part-Time: Attend part-time and evening classes and obtain your law enforcement certification in 10 months.
- Recruits graduating from the Miami Police Academy are eligible for employment with local and state-wide law enforcement agencies.

The School For Professional Development (SPD):

The School for Professional Development provides courses that are specifically directed toward operational, supervisory and command law enforcement personnel. These courses are designed to improve the students' skills and abilities in performing law enforcement tasks, while at the same time acquainting them with new developments in the field.

- The Region XIV Training Center (Miami-Dade, Broward and Monroe Counties) can be attended by law enforcement officers in the region at no cost.
- Experts will facilitate innovative instruction through the application of traditional academic curricula, scenario-based training and on-line training courses.
- Highly skilled instructors provide practical, hands-on training for officers to meet the needs of their agencies.

International Policing Institute (IPI):

The International Policing Institute offers training to law enforcement professionals from around the world in various law enforcement concepts. Take advantage of our in-house accommodations, featuring comfortable dormitories, private bathroom facilities, laundry room, and fully equipped lounge and kitchenette.

- Train in modern crime fighting techniques and policing principles with specialized bi-lingual instructors.
- Training programs can be tailored to meet policing needs of your country.
- Internship programs are available for extended stays.

AMENITIES AND FEATURES OF THE CHIEF CLARENCE DICKSON POLICE COLLEGE

Multi-purpose classrooms:
Eleven classroom stations, which can accommodate over 200 students in total, include laptop computer access to the internet via Wi-Fi. Rooms are equipped with Promethean Boards and LCD projectors, in addition to computers for instructors.

Auditorium:
An amphitheatre style auditorium for 220 people accommodates all types of lectures and presentations. The auditorium consists of a spacious stage platform, integrated video cameras, high definition television and modern audio systems and LCD projectors, which are all integrated into a computerized audio visual system.

Meggitt Training Simulator:
This system gives training staff the ability to conduct numerous scenario-based types of training. Individual scenarios can be designed to meet the needs of your law enforcement community.

Indoor Firearms Range:
This environmentally-friendly and state-of-the-art range, certified according to Florida Department of Law Enforcement (FDLE) standards, features 12 lanes (25-yard distance), a running man system, discretionary target shooting and multiple horizontal moving targets. It can also accommodate ammunition, from caliber .380 pistol ammo to high-powered rifle .308 ammo.

Emergency Operations Center:
Large multipurpose rooms that open up to provide break group training can instantly be transformed into the City of Miami's Emergency Operations Center during emergencies. This fully functional incident command center features the latest technological hardware and software needed to respond and recover from major critical incidents. Conference rooms within the Center provide the perfect environment for private meetings and brainstorming sessions for command staff.

Gymnasium:
A collegiate-certified gymnasium offers students the opportunity to participate in a variety of indoor sports, while having the convenience of lockers and showers. Additionally, an ultimate fitness center at Miami Police Headquarters, complete with modern exercise equipment, can be accessed from the College.

Defensive Tactics Room: This room is outfitted with the latest defensive tactics equipment to train officers in accordance with the Florida Department of Law Enforcement's mandated defensive tactics curriculum. Instruction on a variety of training methods and tactics such as electronic control devices, expandable baton, ground fighting and takedown techniques is offered by Miami PD's specialized defensive tactics instructors.

Media Room and Library: The Media Room has the technical infrastructure for the filming and viewing of training and informational videos for on-line or traditional training methods. The library is supplied with thousands of catalog training material and reference books.

Moot Courtroom: This room simulates an actual courtroom atmosphere. Judges, prosecutors and defense attorneys are able to incorporate hands-on scenario training for future officers to prepare for court protocol and testimony.

Communications Simulator Room: The Communications Simulator Room offers the resources to conduct scenario-based training for call-takers and dispatchers in a controlled environment.

Dorms, Showers, Lounge and Laundry: Eight fully furnished dormitories are equipped with beds, desks and ample storage for visiting students. Amenities include Wi-Fi, a lounge with a modern entertainment system, kitchenette, laundry room, and private showers.

Access to Miami Police Headquarters' Cafeteria: A convenient cafeteria and dining room at Miami Police Headquarters features daily specials for a nominal cost. A variety of succulent entrées, sandwiches and salads are served, from Monday through Friday, by a welcoming staff at this first-class dining facility.
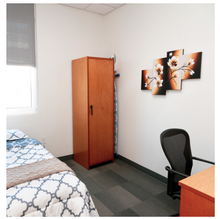
In Memoriam:
In honor of those who made the ultimate sacrifice, designated spaces in the Chief Clarence Dickson Police College bear the names of the fallen heroes of the Miami Police Department, dating back to 1915. We will never forget.